



**CORDED SYSTEM  
28 mm POLE SETS**



Made in Germany

**BÜSCHE**

## Ø 28 mm CORDED SYSTEM POLE SETS

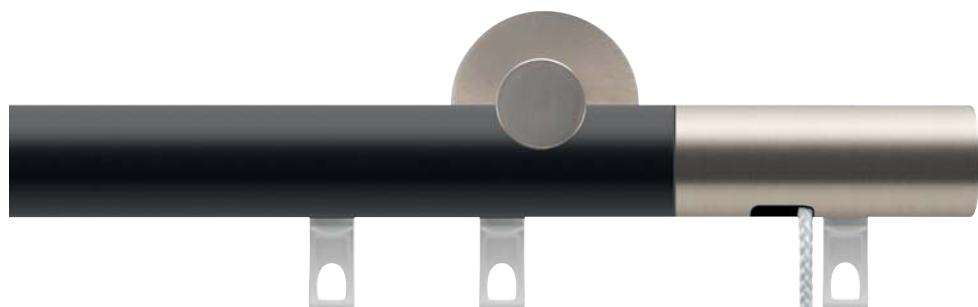

without finial • satined nickel / black

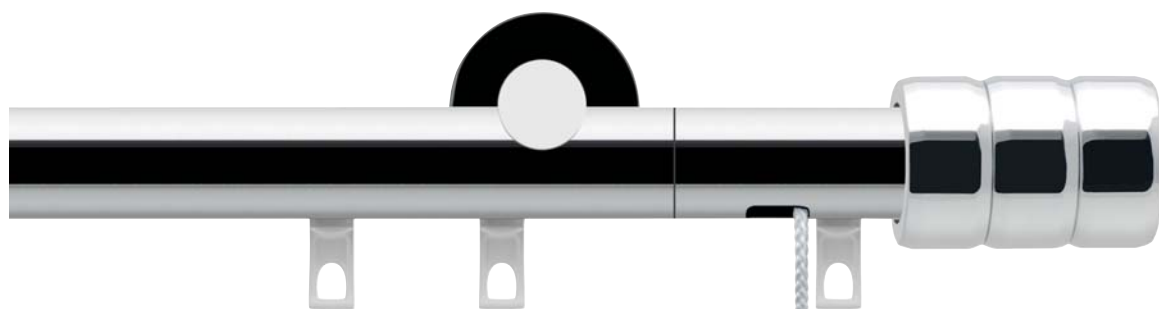

BOLOGNA • polished chrome

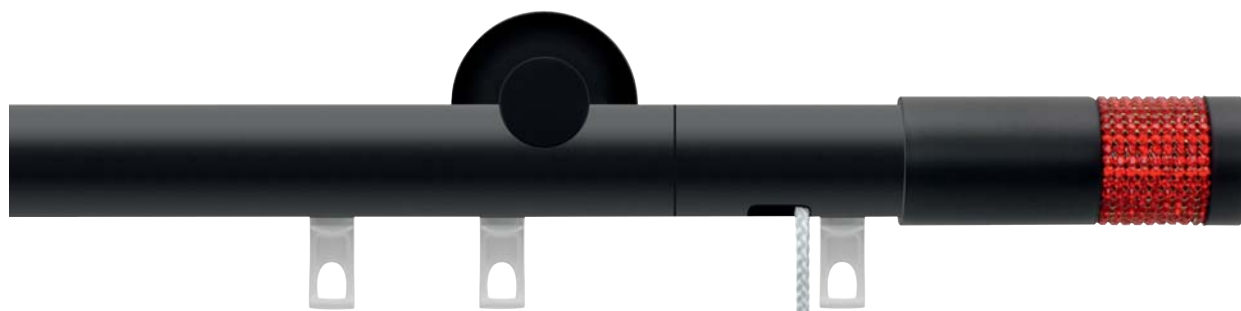

CYLINDER WITH SWAROVSKI ELEMENTS - red • black

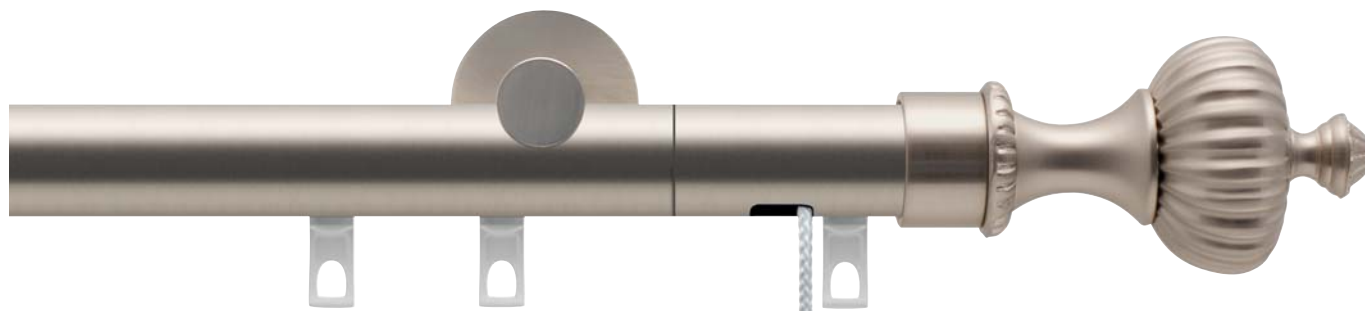

ROMA • satined nickel

## Ø 28 mm CORDED SYSTEM POLE SETS



CYLINDER WITH SWAROVSKI ELEMENTS - gold • satined nickel

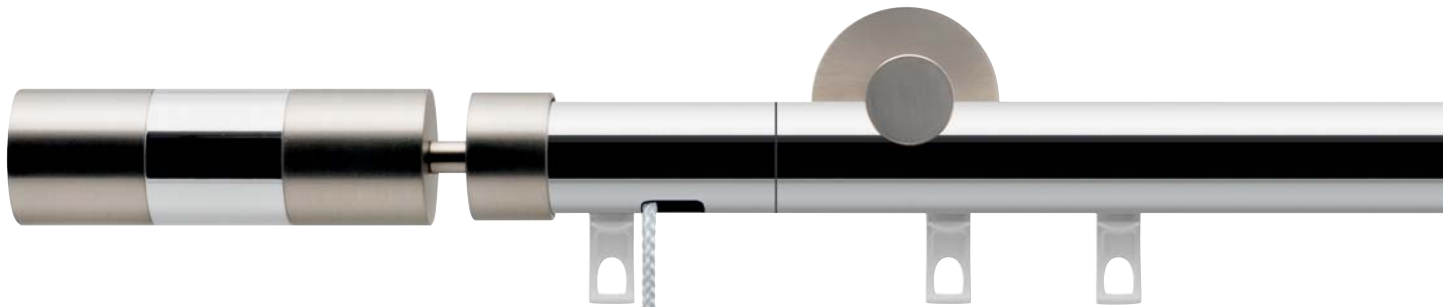

PESCARA • satined nickel / polished chrome

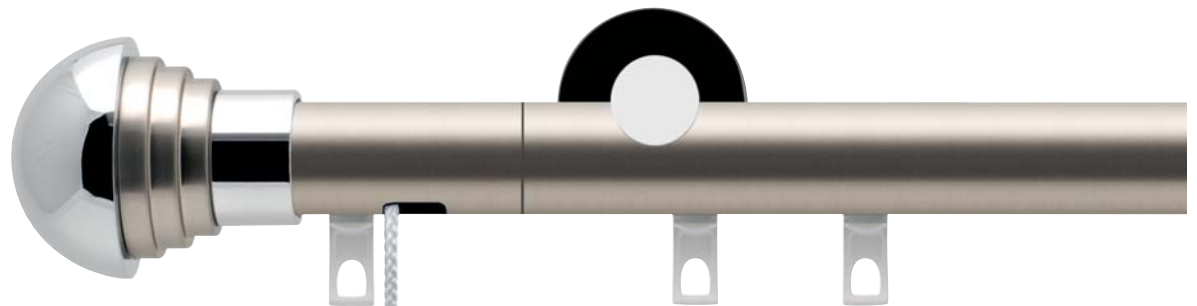

PEROSA • polished chrome / satined nickel

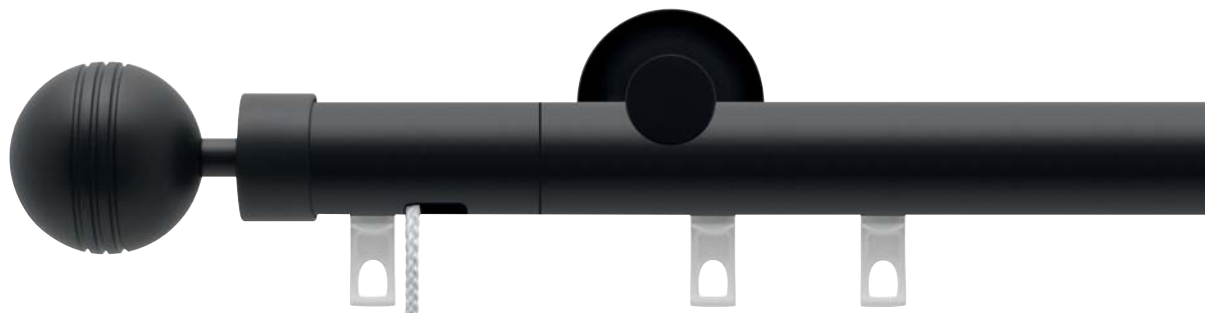

NOTCHED BALL • black

## Ø 28 mm CORDED SYSTEM POLE SETS

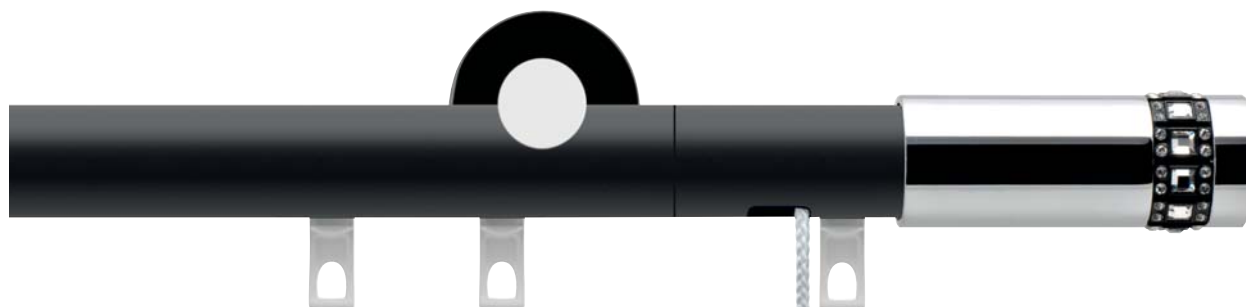

CYLINDER WITH SWAROVSKI ELEMENTS - black • polished chrome / black



NOTCHED ELLIPSE • black / polished chrome

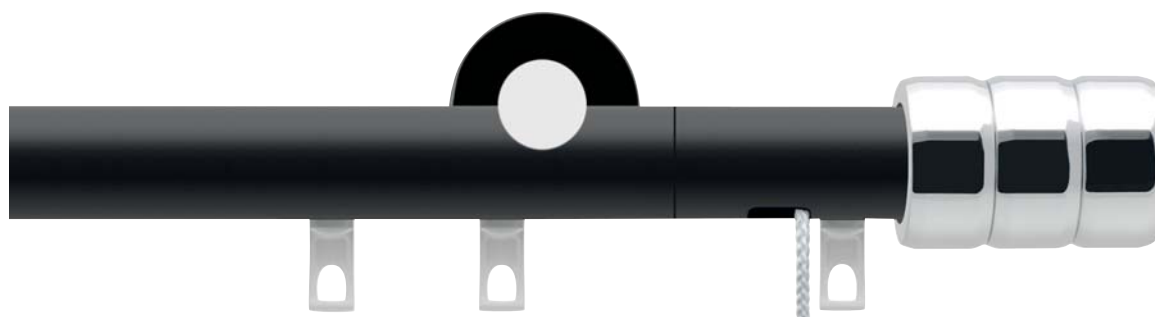

BOLOGNA • polished chrome / black



CRYSTAL WITH SWAROVSKI ELEMENTS • black / polished chrome

## Ø 28 mm CORDED SYSTEM POLE SETS

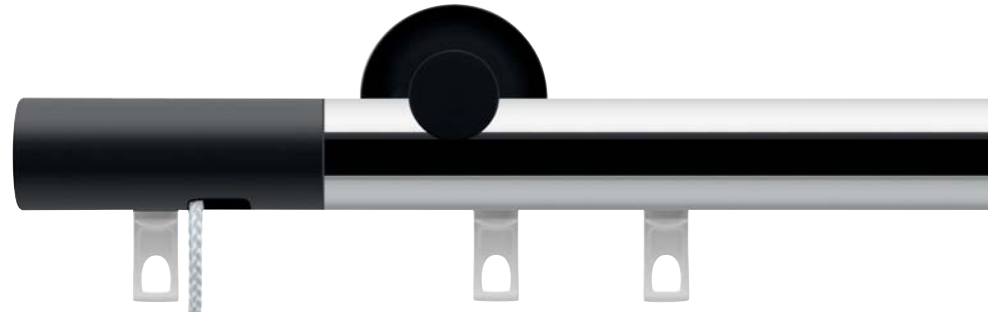

without finial • black / polished chrome

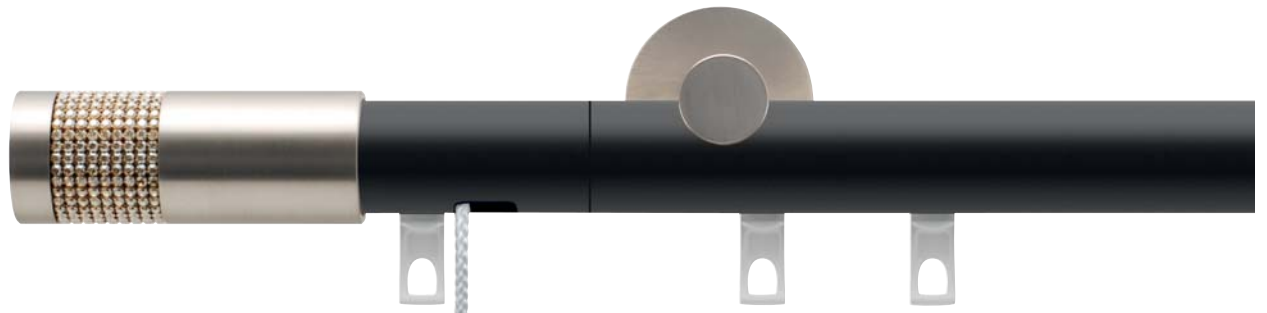

CYLINDER WITH SWAROVSKI ELEMENTS - gold • satined nickel / black

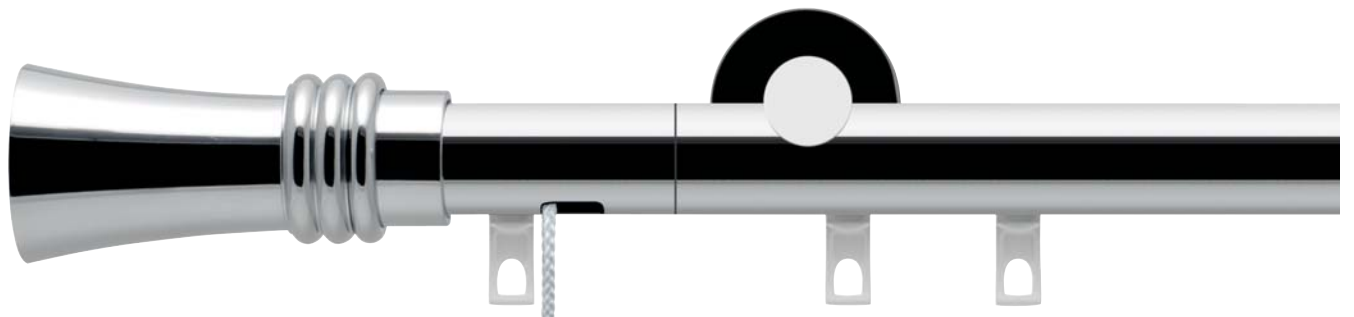



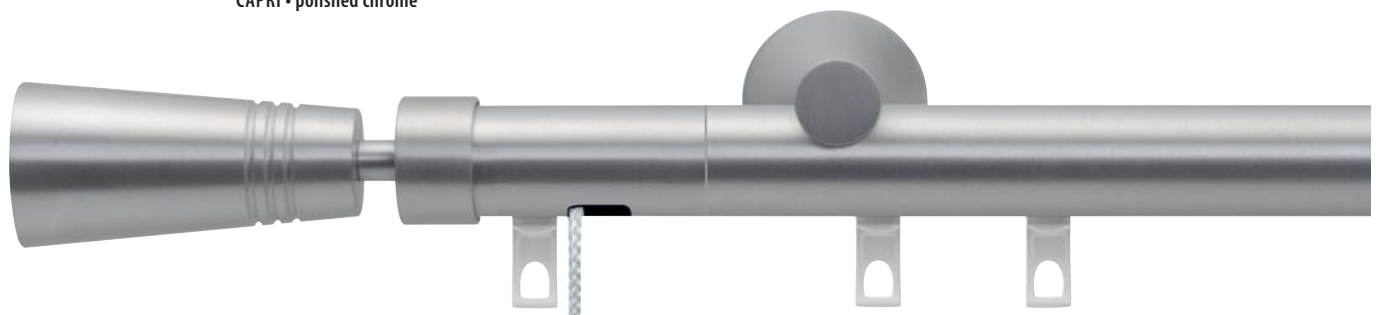











CAPRI • polished chrome



NOTCHED TRUNCATED CONE • satined aluminium

## Ø 28 mm CORDED SYSTEM POLE SETS WITHOUT FINIALS

You may use corded rail pulleys to terminate curtain sets. There is no need to use finials or end caps.  
To find the right decorative final start looking on page 8.

	price level A satined aluminium -08	price level B polished chrome -22	price level C satined nickel -29	price level D black -157
Pole set no.	<b>2860-08</b> CORDED SYSTEM without finial	<b>2860-22</b> CORDED SYSTEM without finial	<b>2860-29</b> CORDED SYSTEM without finial	<b>2860-157</b> CORDED SYSTEM without finial
				
4- 	 <b>11670-08</b> ext. 80 mm	 <b>11670-22</b> ext. 80 mm	 <b>11670-29</b> ext. 80 mm	 <b>11670-157</b> ext. 80 mm
5-  	 <b>11672-08</b> ext. 80/140 mm	 <b>11672-22</b> ext. 80/140 mm	 <b>11672-29</b> ext. 80/140 mm	 <b>11672-157</b> ext. 80/140 mm

All sets incl. gliders art.-no. 8809-12

# Ø 28 mm PRICES WITHOUT FINIALS

**System:**

**4-**  
single rail corded system

**5-**  
double rail corded system



cm	Brackets	Gliders per rail	A	B	C	D	A	B	C	D
100	2	12	194	238	238	194	342	421	421	342
120	2	16	202	250	250	202	357	445	445	357
140	2	18	209	261	261	209	371	468	468	371
160	2	20	216	273	273	216	385	491	491	385
180	2	24	223	285	285	223	400	515	515	400
200	2	26	230	296	296	230	414	538	538	414
220	3	28	271	348	348	271	473	615	615	473
240	3	32	278	360	360	278	487	638	638	487
260	3	34	285	372	372	285	501	662	662	501
280	3	36	292	383	383	292	515	685	685	515
300	3	40	300	395	395	300	530	709	709	530
320	3	42	307	407	407	307	544	732	732	544
340	3	44	314	418	418	314	558	755	755	558
360	3	46	321	430	430	321	572	778	778	572
380	3	48	328	441	441	328	586	801	801	586
Per additional 20 cm			8	12	12	8	15	24	24	15
Surcharge/Deduction per Recess Bracket			- 9	- 12	- 12	- 9	5	3	3	5















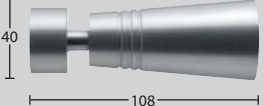

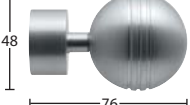

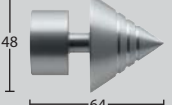

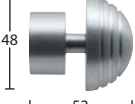

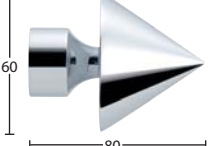

Order specification: System - Pole set no. - Length without finials (rail incl. return pulley) - Pulley operation left or right hand side - Curtain stack left, right or left & right

As a standard we assemble pulley operation on the left-hand side. Please specify whenever an assembly on the right-hand side will be required.

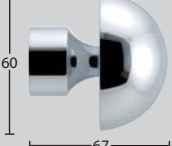
All Pole sets with overlap and without cord weight (for more information about cord weights see page 13) - kindly send in a special request for special designs and/or other accessories.

440 cm or longer: 4 wall brackets recommended.











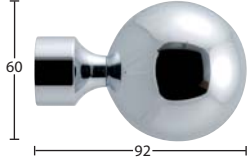

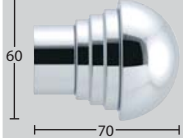



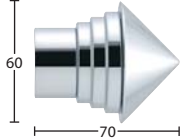



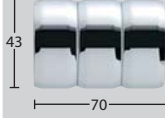



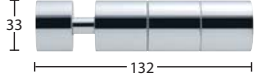



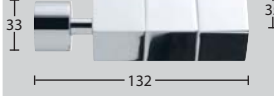

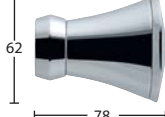

## Ø 28 mm ACCESSORIES

	Article	Material	Finish	Article -No.	EURO/pc.
	<b>PULLEY HOUSING</b> for Ø 28 mm rails art.-no. 809-28 PU = 2	aluminium	 satined aluminium	11687-08	44,00
		aluminium	 polished chrome	-22	50,00
		aluminium	 satined nickel	-29	50,00
		aluminium	 black anodized	-157	44,00
	<b>Finial GEO-NOTCHED TRUNCATED CONE</b> for Ø 28mm PU = 2	aluminium	 satined aluminium	283020-08	43,00
		aluminium	 black anodized	-157	43,00
	<b>Finial GEO-NOTCHED BALL</b> for Ø 28mm PU = 2	aluminium	 satined aluminium	283021-08	43,00
		aluminium	 black anodized	-157	43,00
	<b>Finial GEO-NOTCHED CONE</b> for Ø 28mm PU = 2	aluminium	 satined aluminium	283022-08	43,00
		aluminium	 black anodized	-157	43,00
	<b>Finial GEO-NOTCHED HEMISPHERE</b> for Ø 28mm PU = 2	aluminium	 satined aluminium	283023-08	43,00
		aluminium	 black anodized	-157	43,00
	<b>Finial GEO-NOTCHED ELLIPSE</b> for Ø 28mm PU = 2	aluminium	 satined aluminium	283024-08	43,00
		aluminium	 black anodized	-157	43,00
	<b>Finial RIVA</b> for Ø 28 mm PU = 2	brass	 polished chrome	3356-22	66,00
		brass	 satined nickel	-29	66,00
	<b>Finial IMPERIA</b> for Ø 28 mm PU = 2	brass	 polished chrome	3359-22	66,00
		brass	 satined nickel	-29	66,00
	<b>Finial RAGUSA</b> for Ø 28 mm PU = 2	brass	 polished chrome	3365-22	66,00
		brass	 satined nickel	-29	66,00

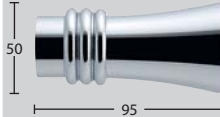
Suggested retail prices incl. VAT.

Images show finishes in -22 polished chrome resp. -08 satined aluminium

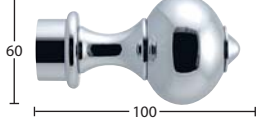















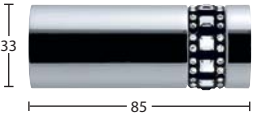



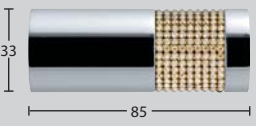



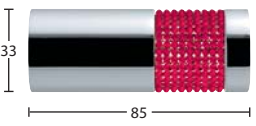



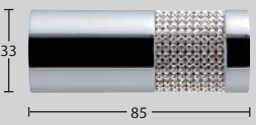

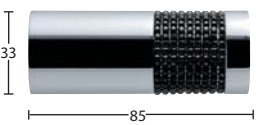

## Ø 28 mm ACCESSORIES

	Article	Material	Finish	Article-No.	EURO/pc.
 <p>60 92</p>	<b>Finial ALASSIO</b> for Ø 28 mm PU = 2	brass	 polished chrome	3362-22	80,00
		brass	 satined nickel	-29	80,00
 <p>60 70</p>	<b>Finial PEROSA</b> for Ø 28 mm PU = 2	brass	 polished chrome	665-22	79,00
		brass	 satined nickel	-29	79,00
		brass	 satined nickel / polished chrome	-54	79,00
		brass	 polished chrome / satined nickel	-55	79,00
 <p>60 70</p>	<b>Finial RIMINI</b> for Ø 28 mm PU = 2	brass	 polished chrome	675-22	79,00
		brass	 satined nickel	-29	79,00
		brass	 satined nickel / polished chrome	-54	79,00
		brass	 polished chrome / satined nickel	-55	79,00
 <p>43 70</p>	<b>Finial BOLOGNA</b> for Ø 28 mm PU = 2	brass	 polished chrome	680-22	79,00
		brass	 satined nickel	-29	79,00
		brass	 satined nickel / polished chrome	-54	79,00
		brass	 polished chrome / satined nickel	-55	79,00
 <p>33 132</p>	<b>Finial PESCARA</b> for Ø 28 mm PU = 2	brass	 polished chrome	690-22	79,00
		brass	 satined nickel	-29	79,00
		brass	 satined nickel / polished chrome	-54	79,00
		brass	 polished chrome / satined nickel	-55	79,00
 <p>33 35 132</p>	<b>Finial MESSINA</b> for Ø 28 mm PU = 2	brass	 polished chrome	695-22	79,00
		brass	 satined nickel	-29	79,00
		brass	 satined nickel / polished chrome	-54	79,00
		brass	 polished chrome / satined nickel	-55	79,00
 <p>62 78</p>	<b>Finial NAPOLI</b> for Ø 28 mm PU = 2	brass	 polished chrome	610-22	110,00
		brass	 satined nickel	-29	110,00
		brass	 satined nickel / polished chrome	-54	110,00
		brass	 polished chrome / satined nickel	-55	110,00
 <p>50 95</p>	<b>Finial CAPRI</b> for Ø 28 mm PU = 2	brass	 polished chrome	600-22	115,00
		brass	 satined nickel	-29	115,00
		brass	 satined nickel / polished chrome	-54	115,00
		brass	 polished chrome / satined nickel	-55	115,00
 <p>60 100</p>	<b>Finial VERONA</b> for Ø 28 mm PU = 2	brass	 polished chrome	650-22	120,00
		brass	 satined nickel	-29	120,00

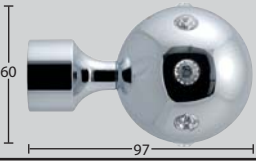









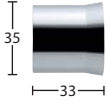



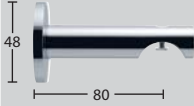



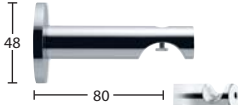







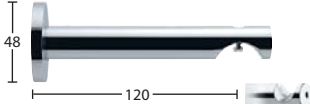



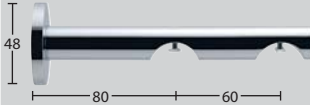



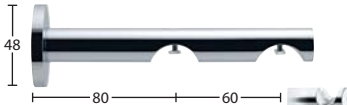

Suggested retail prices incl. VAT.

Images show finish in -22 polished chrome

## Ø 28 mm ACCESSORIES

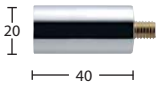



	Article	Material	Finish	Article -No.	EURO/pc.
 <p>62 100</p>	Finial ROMA for Ø 28 mm PU = 2	brass	 polished chrome	660-22	115,00
		brass	 satined nickel	-29	115,00
 <p>33 85</p>	Finial made with SWAROVSKI ELEMENTS CYLINDER WITH 3 CRYSTALS for Ø 28 mm PU = 2	brass	 polished chrome	310-28-22	93,00
		brass	 satined nickel	-29	93,00
		brass	 matt black lacquered	-57	89,00
 <p>33 85</p>	Finial made with SWAROVSKI ELEMENTS CYLINDER WITH CRYSTAL STRIP - black for Ø 28 mm PU = 2	brass	 polished chrome	311-28-22	93,00
		brass	 satined nickel	-29	93,00
		brass	 matt black lacquered	-57	89,00
 <p>33 85</p>	Finial made with SWAROVSKI ELEMENTS CYLINDER WITH CRYSTAL STRIP - gold for Ø 28 mm PU = 2	brass	 polished chrome	312-28-22	109,00
		brass	 satined nickel	-29	109,00
		brass	 matt black lacquered	-57	105,00
 <p>33 85</p>	Finial made with SWAROVSKI ELEMENTS CYLINDER WITH CRYSTAL STRIP - red for Ø 28 mm PU = 2	brass	 polished chrome	313-28-22	109,00
		brass	 satined nickel	-29	109,00
		brass	 matt black lacquered	-57	105,00
 <p>33 85</p>	Finial made with SWAROVSKI ELEMENTS CYLINDER WITH CRYSTAL STRIP - silver for Ø 28 mm PU = 2	brass	 polished chrome	315-28-22	109,00
		brass	 satined nickel	-29	109,00
		brass	 matt black lacquered	-57	105,00
 <p>33 85</p>	Finial made with SWAROVSKI ELEMENTS CYLINDER WITH CRYSTAL STRIP black for Ø 28 mm PU = 2	brass	 polished chrome	316-28-22	109,00
		brass	 satined nickel	-29	109,00
		brass	 matt black lacquered	-57	105,00
 <p>60 97</p>	Finial made with SWAROVSKI ELEMENTS BALL WITH 8 CRYSTALS for Ø 28 mm PU = 2	brass	 polished chrome	314-28-22	115,00
		brass	 satined nickel	-29	115,00
		brass	 matt black lacquered	-57	110,00
 <p>60</p>	Finial made with SWAROVSKI ELEMENTS CRYSTAL with thread ( please order rod socket separately ) PU = 2	glass	 crystal	3389-100	120,00

# Ø 28 mm ACCESSORIES



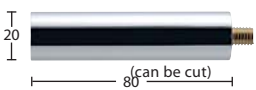
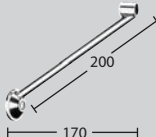

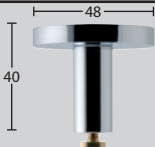
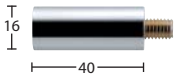
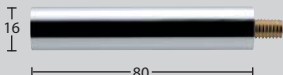
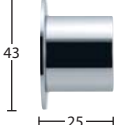

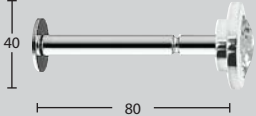



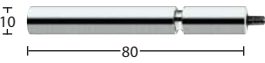









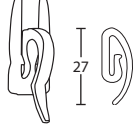

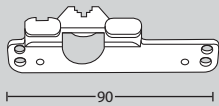

	Article	Material	Finish	Article -No.	EURO/pc.
	<b>SOCKET</b> for Ø 28 mm with internal thread for assembly art.-no. 3389-100 PU = 2	brass	 polished chrome	3389/1-22	20,00
		brass	 satined nickel	-29	20,00
		brass	 matt black lacquered	-57	18,00
	<b>WALL BRACKET, single</b> for Ø 28 mm rails extension 80 mm PU = 2	aluminium	 satined aluminium	11670-08	34,00
		brass	 polished chrome	-22	40,00
		brass	 satined nickel	-29	40,00
		aluminium	 black anodized	-157	34,00
	<b>WALL BRACKET, single</b> with M 4-thread to fix decorative rosette art.-no. 9562 for Ø 28mm rails extension 80 mm PU = 2	brass	 polished chrome	11675-22	42,00
		brass	 satined nickel	-29	42,00
		aluminium	 black anodized	-157	36,00
	<b>WALL BRACKET, single</b> for Ø 28 mm rails extension 120 mm PU = 2	aluminium	 satined aluminium	11670-120-08	38,00
		brass	 polished chrome	-22	44,00
		brass	 satined nickel	-29	44,00
		aluminium	 black anodized	-157	38,00
	<b>WALL BRACKET, single</b> with M 4-thread to fix decorative rosette art.-no. 9562 for Ø 28mm rails extension 120 mm PU = 2	brass	 polished chrome	11675-120-22	46,00
		brass	 satined nickel	-29	46,00
		aluminium	 black anodized	-157	40,00
	<b>WALL BRACKET, double</b> for Ø 28 mm rails extension 80/120 mm PU = 2	aluminium	 satined aluminium	11672-08	45,00
		brass	 polished chrome	-22	53,00
		brass	 satined nickel	-29	53,00
		aluminium	 black anodized	-157	45,00
	<b>WALL BRACKET, double</b> with M 4-thread to fix decorative rosette art.-no. 9562 for Ø 28mm rails extension 80/120 mm PU = 2	brass	 polished chrome	11676-22	55,00
		brass	 satined nickel	-29	55,00
		aluminium	 black anodized	-157	47,00
	<b>DECORATIVE ROSETTE</b> made with SWAROVSKI ELEMENTS for Bracket art.-no. 11675 and 11676 with M 4-thread PU = 2	brass	 polished chrome	9562-22	34,00
		brass	 satined nickel	-29	34,00
		brass	 matt black lacquered	-57	31,00
	<b>WALL BRACKET EXTENSION</b> length 40 mm PU = 2	aluminium	 satined aluminium	706-08	12,00
		brass	 polished chrome	-22	16,00
		brass	 satined nickel	-29	16,00
		aluminium	 black anodized	-157	12,00

Suggested retail prices incl. VAT.  
 Images show finish in -22 polished chrome

## Ø 28 mm ACCESSORIES Ø 28 MM POLE SETS

	Article	Material	Finish	Article -No.	EURO/pc.
	<b>WALL BRACKET EXTENSION</b> length 80 mm PU = 2	aluminium	● satined aluminium	707-08	16,00
		brass	● polished chrome	-22	20,00
		brass	● satined nickel	-29	20,00
		aluminium	● black anodized	-157	16,00
	<b>SUPPORTING BRACKET</b> can be cut for wall bracket article no. 11670, 11672, 11675 and 11676 PU = 2	brass	● satined aluminium	11950-28.2-08	37,00
		brass	● polished chrome	-22	40,00
		brass	● satined nickel	-29	40,00
		brass	● matt black lacquered	-57	37,00
	<b>CEILING BRACKET, single</b> length 15 mm PU = 2	aluminium	● satined aluminium	11873-15-08	14,00
		brass	● polished chrome	-22	17,00
		brass	● satined nickel	-29	17,00
		aluminium	● matt black lacquered	-57	14,00
	<b>CEILING BRACKET, single</b> length 40 mm PU = 2	aluminium	● satined aluminium	11873-50-08	27,00
		brass	● polished chrome	-22	32,00
		brass	● satined nickel	-29	32,00
		aluminium	● matt black lacquered	-57	27,00
	<b>CEILING BRACKET EXTENSION</b> length 40 mm PU = 2	aluminium	● satined aluminium	11870-40-08	11,00
		brass	● polished chrome	-22	12,00
		brass	● satined nickel	-29	12,00
		aluminium	● matt black lacquered	-57	11,00
	<b>CEILING BRACKET EXTENSION</b> length 80 mm PU = 2	aluminium	● satined aluminium	11870-80-08	14,00
		brass	● polished chrome	-22	16,00
		brass	● satined nickel	-29	16,00
		aluminium	● matt black lacquered	-57	14,00
	<b>RECESS</b> for Ø 28 mm rails art.-no. 809-28 PU = 2	aluminium	● satined aluminium	122028-08	25,00
		brass	● polished chrome	-22	28,00
		brass	● satined nickel	-29	28,00
		aluminium	● black anodized	-157	25,00
	<b>RAIL</b> for corded pole sets Ø 28 mm standard length of 5 metres Price € per metre	aluminium	● satined aluminium	809-28-08	27,00
		aluminium	● polished chrome	-22	46,00
		aluminium	● satined nickel	-29	46,00
		aluminium	● black anodized	-157	27,00
	<b>RAIL</b> for corded pole sets Ø 28 mm fix length (cut to size) Price € per metre	aluminium	● satined aluminium	809-28-08	32,40
		aluminium	● polished chrome	-22	55,20
		aluminium	● satined nickel	-29	55,20
		aluminium	● black anodized	-157	32,40
	<b>TIE BACK ROSETTE made with SWAROVSKI ELEMENTS</b> complete with assembly accessories Colour: white extension 80 mm PU = 2	brass	● polished chrome	9562-10-22	59,00
		brass	● satined nickel	-29	59,00
		brass	● matt black lacquered	-57	54,00

# Ø 28 mm ACCESSORIES

	Article	Material	Finish	Article -No.	EURO/pc.
 <p>EXTENSION with headless screw length 80 mm PU = 10</p>		brass	 polished chrome	1309-22	6,00
		brass	 satined nickel	-29	4,50
		brass	 matt black lacquered	-57	6,00
 <p>TRANSPORT CORD reel with 250 meter Price € per metre</p>	nylon	 white	8809-20-00	0,70	
 <p>TRANSPORT CORD CONNECTOR PU = 1</p>	plastic	 white	8809-21-00	0,60	
 <p>GLIDER PU = 100</p>	plastic	 grey	8809-12-08	0,14	
	plastic	 black	-57	0,14	
 <p>CURTAIN DOUBLE HOOK for glider art.-no. 8809-12 - PU = 100</p>	plastic	 white	842-00	0,30	
	plastic	 white	869-00	0,05	
 <p>MASTER CARRIER, UNDERLAP PU = 1</p>	plastic	 white	8809-23-00	1,50	
	plastic	 white	8809-24-00	1,50	
 <p>CORD WEIGHT weight approximately 140 grams PU = 1</p>	aluminium	 satined aluminium	11688-08	22,00	
	aluminium	 polished chrome	-22	27,00	
	aluminium	 satined nickel	-29	27,00	
	aluminium	 black anodized	-157	22,00	
	aluminium	 satined aluminium	11689-08	24,00	
 <p>CORD WEIGHT WITH RUBBER RING weight approximately 150 grams PU = 1</p>	aluminium	 polished chrome	-22	29,00	
	aluminium	 satined nickel	-29	29,00	
	aluminium	 black anodized	-157	24,00	





Suggested retail prices incl. VAT.

Image art.-no. show finish in -22 polished chrome and images art.-no. 11688 / 11689 shows finish -08 aluminium

## Notes for orders and shipments

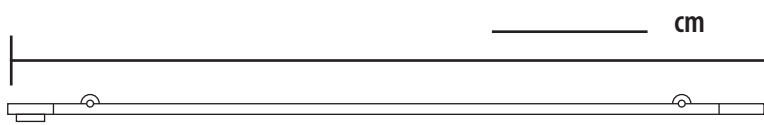
1. All business transactions are subject to our General Terms and Conditions of Sale and Delivery.
2. All prices are stated in EUR including VAT per set, per piece or per metre.
3. All specified prices are non-binding recommended prices.
4. The ordered length (= rail length), as specified in cm, will be delivered. The next size up on the price table will be invoiced for any intermediate length.
5. All specified dimensions are approximate.
6. You are kindly requested to ensure that very small orders with a net order value that falls below of EUR 250 are avoided because of their high processing cost. Very small orders that cannot be avoided will be delivered with the next shipment or invoiced with a EUR 15 mark-up for small volume purchases, in case an immediate shipment has been requested. For packing units of a length that exceeds 260 cm we reserve the right to request an additional mark-up for overlength.
7. We invoice a surcharge of 25% on neutral and/or direct shipments to your customers / the final customer.
8. For any installation of brass articles in rooms having a high atmospheric humidity care should be taken to opt for products with a higher corrosion resistance preferably for articles with chromium or nickel plated surface.
9. Different materials (batches) are combined during the manufacturing process. This may lead to colour variations on any kind of surface. No claims for compensation will be accepted.
10. The use of an additional bracket for a complete curtain set has always been defined in cooperation with our customers. It is a non-binding recommendation. Under certain conditions, e.g. when using heavy curtain materials or brackets with a longer distance from the wall, additional brackets should be used for shorter tube lengths / rail lengths. In particular for brackets with multiple gliding channels (double, combined and/or multiple) make sure to check and consider the weight of the complete decoration before you install it. We will accept no warranty claims.
11. We assume no liability for any damage resulting from an improper installation.
12. Make sure to check our order acknowledgements for correctness of your order specifications, as we will accept no claims for compensation in the case of a delivery, which might not be as stipulated.
13. We expressly point to the fact that any merchandise delivered by us must be checked for completeness and correctness when received, and prior to an onward shipment or further handling. Queries must be notified to us in writing without undue delay, but no later than within one week from receiving the merchandise.
14. Return shipments must be coordinated with us before shipping the goods back. All goods must be free of damage and in the original packaging. We are unable to take back any tube and/or rail cut-to-size and item made to order. We invoice a return-to-warehouse-charge of a minimum of 30% on all return shipments, which are not due to our fault. By principle, we will accept no articles that have been delivered more than 12 months ago.
15. We reserve the right to deviate from illustrations, descriptions and dimensions, to technical changes, progressive engineering, improvements plus the correction of printing errors and misconception at any time.
16. We expressly reserve the right to adjust our prices in the case of unforeseen wage increases and material price increases.
17. Customer has expressly acknowledged our terms and conditions when we accept his order.

# ORDER TEMPLATE

<b>1</b>	<b>System</b>	single rail corded system <input type="checkbox"/>
		double rail corded system <input type="checkbox"/>
<b>2</b>	<b>Pole set no.</b>	_____
<b>3</b>	<b>Length</b>	 <small>Note: Pole set length without finals</small>
<b>4</b>	<b>cord drop situated on</b>	right <input type="checkbox"/>
		left <input type="checkbox"/>
<b>5</b>	<b>Over- / Underlap</b>	Yes (Standard) <input type="checkbox"/>
		No <input type="checkbox"/>
<b>6</b>	<b>Curtain stack</b>	right and left  <input type="checkbox"/>
		right  <input type="checkbox"/>
		left  <input type="checkbox"/>
<b>7</b>	<b>Cord drop</b>	standard 2,0 m _____ cm
<b>8</b>	<b>Recess bracket</b>	right <input type="checkbox"/>
		left <input type="checkbox"/>
<b>9</b>	<b>Cord weight</b>	art.-no.: 11688 colour: <input type="checkbox"/>
		art.-no.: 11689 colour: <input type="checkbox"/>

**BÜSCHE**

Neue Mühle 4  
D-58809 Neuenrade  
Telefon +49 2392 6909-0  
Telefax +49 2392 6909-49  
[www.buesche.de](http://www.buesche.de)  
[mail@buesche.de](mailto:mail@buesche.de)